

GES→BES (New)

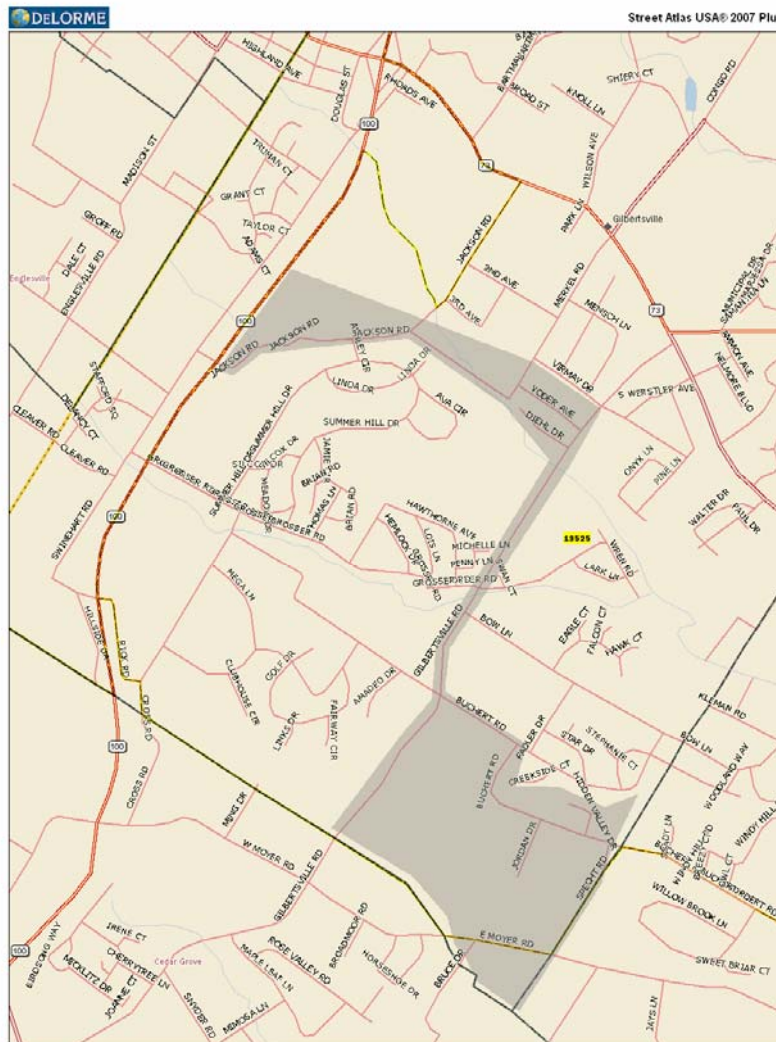

- Jackson Road (from Route 100 to Merkel Road)
- Merkel Road to Virmay Drive (not including Virmay Drive)
- All of Yoder Avenue
- All of Diehl Drive
- Gilbertsville Road from Virmay Drive to the *district line* (not including Virmay Drive)
- 187 Gilbertsville Road to 725 Gilbertsville Road
- 204 Buchert Road from Gilbertsville Road to Buchert Road/E. Buchert Road
- All of Jordan Drive
- All of Hidden Valley Drive
- All of Specht Road
- E. Moyer Road from Specht Road to Horseshoe Road (to 275 Moyer Road)
- Bruce Drive to *district line* (2283 Bruce Drive)